

Town of Sherman, Existing Land Use

- Structure
- State Rd
- County Rd
- Town Rd
- Lake
- River
- Railroad
- ▭ Town Boundary
- ▭ Indian Reservation
- ▭ Public Land
- ▭ Agriculture
- ▭ Commercial
- ▭ Open Space
- ▭ Woodlands/Other Natural Areas

Source: WI DNR,
Northwest
Regional
Planning Commission

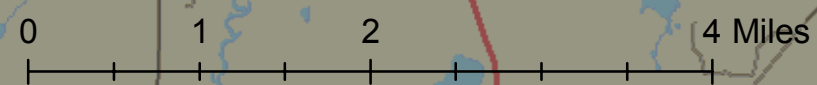

AGENDA

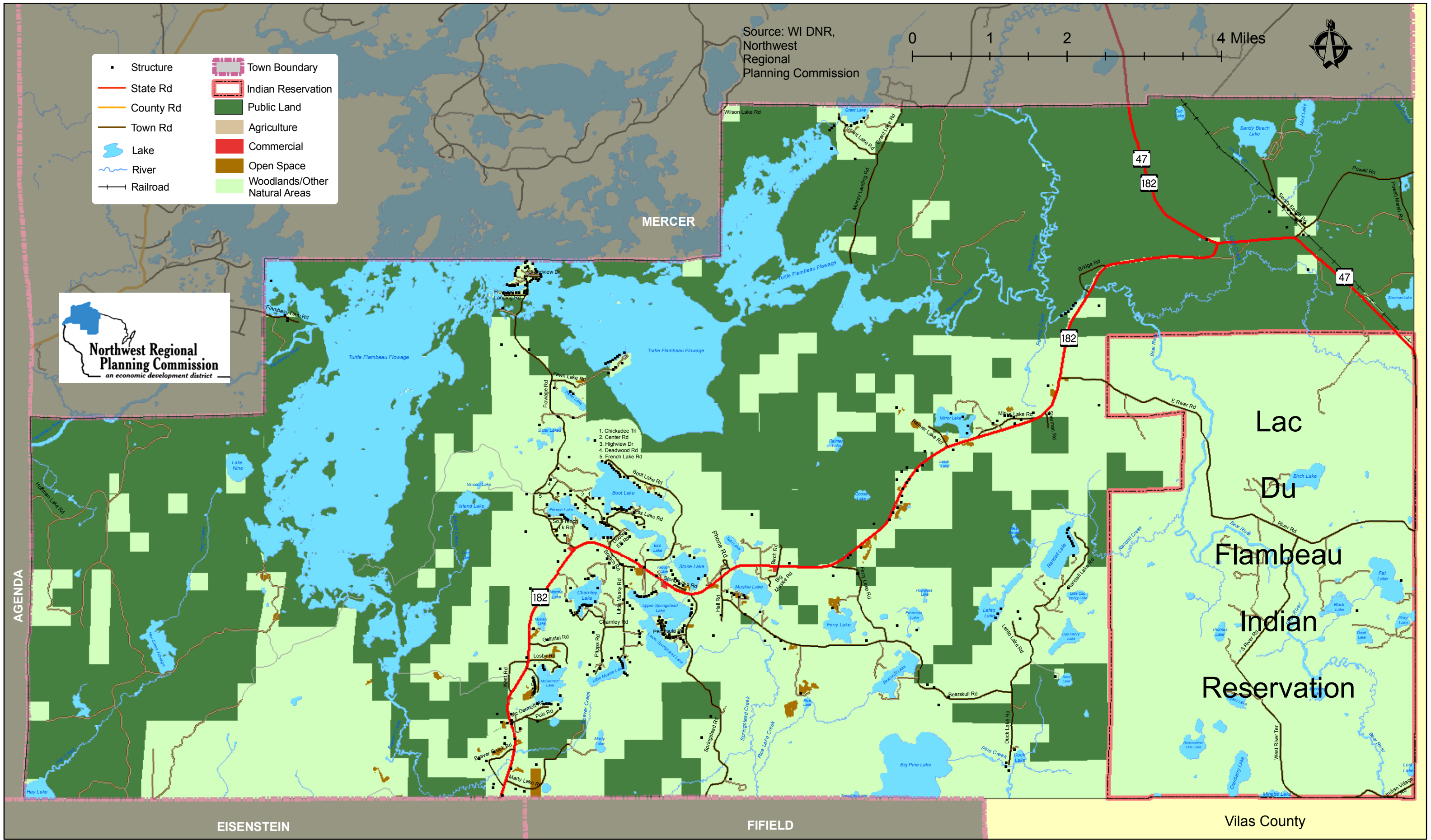

MERCER

Lac
Du
Flambeau
Indian
Reservation

EISENSTEIN

FIFIELD

Vilas County